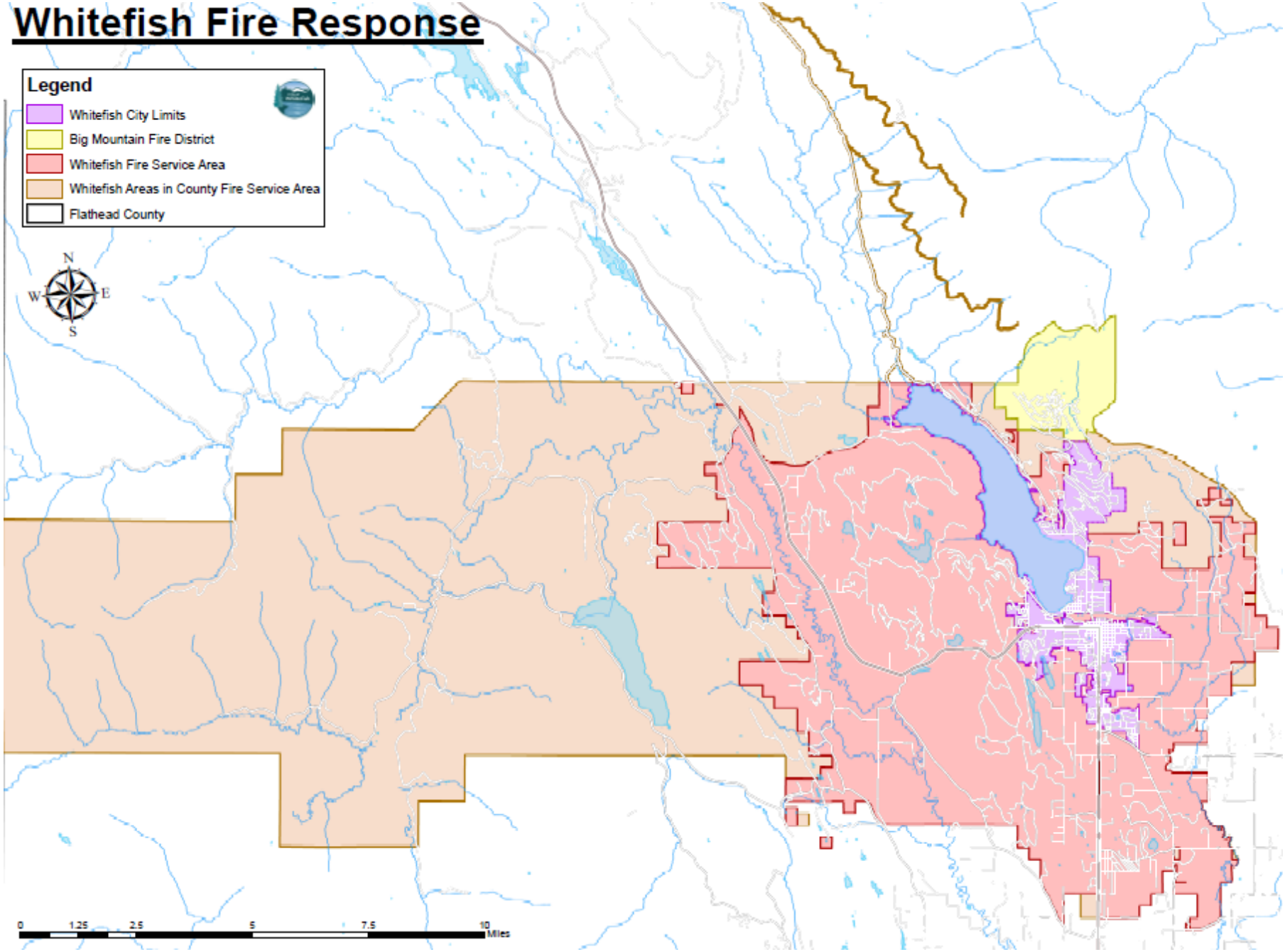Whitefish Fire Response